



Inspection Report

( 1<sup>ST</sup>  2<sup>ND</sup>)

抽检  在线  产中检查  全检

**FAILED**

Summary Section

Service Number: F-QC 2411291358471805



产品名称	锂电池车载吸尘器
型号	WZW-007
PO 号	---
数量	2016PCS
客户名字	---
供应商名字	---
验货日期	2024.11.30
到达时间	7:50AM
离开时间	15:40PM
验货城市	Ningbo Zhejiang China
验货员	Alley

Category	Conform		Comment
1. 数量	<input type="checkbox"/> 通过	<input checked="" type="checkbox"/> 不通过	特别注意点 1
2. 产品描述/类型/颜色	<input checked="" type="checkbox"/> 通过	<input type="checkbox"/> 不通过	特别注意点 2
3. 做工	<input type="checkbox"/> 通过	<input checked="" type="checkbox"/> 不通过	特别注意点 4 5
4. 测试	<input checked="" type="checkbox"/> 通过	<input type="checkbox"/> 不通过	
5. 数据测量	<input type="checkbox"/> 通过	<input checked="" type="checkbox"/> 不通过	特别注意点 3
6. 包装	<input checked="" type="checkbox"/> 通过	<input type="checkbox"/> 不通过	特别注意点 7
7. 唛头	<input checked="" type="checkbox"/> 通过	<input type="checkbox"/> 不通过	特别注意点 7

总体建议	失败
	Pending client review and approval



**特别注意点**

1. 验货员到工厂时，产品装备 1000pcs 左右，离开时全部装配完成，但没有包装。
2. 工厂未提供签样进行对比。
3. 箱唛毛重 15.5 kg，实际毛重 14.705Kg



- 4 所有产品有一道模器印。



- 5 根据 AQL 随机抽查，缺陷超出 AQL 范围。
6. 检验员发现缺陷已告知工厂，工厂同意回修或更换。
7. 没有包材参考资料。

次品处理	<input checked="" type="checkbox"/> 挑出	<input type="checkbox"/> 替换	<input type="checkbox"/> 返工	
------	--	-----------------------------	-----------------------------	--

**细节**

**I. 数量**

型号	订单数量	总箱数	已包装数量	已完成数量	未完成数量	从已包装抽取样品数量	从未包装抽取样品数量
WZW-007	2016	168	0	2016	0	0	125



II. 产品描述/类型/颜色

1. 产品

产品





inspector.ltd  
3<sup>rd</sup> party inspection starts here

验货在线

Inspector Online Service Platform

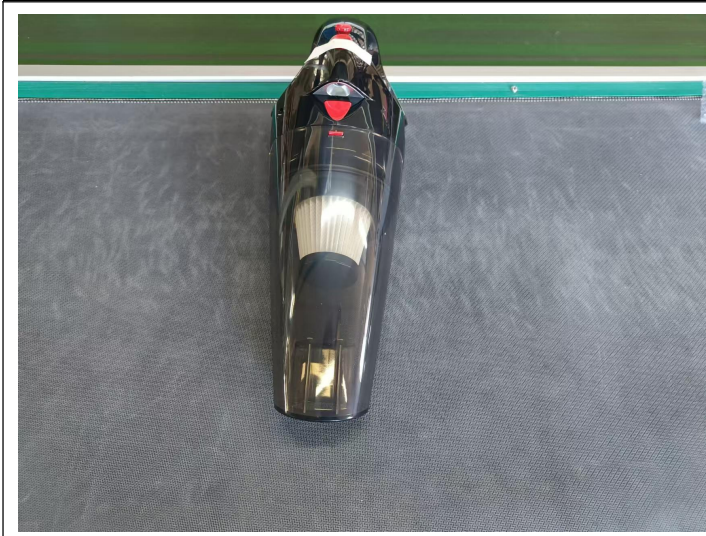



inspector.ltd  
3<sup>rd</sup> party inspection starts here

验货在线

Inspector Online Service Platform

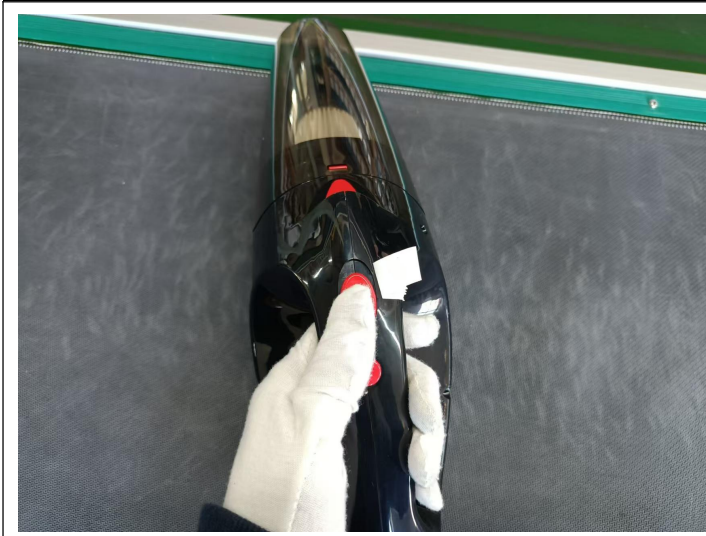



**inspector.ltd**  
3<sup>rd</sup> party inspection starts here

验货在线

Inspector Online Service Platform

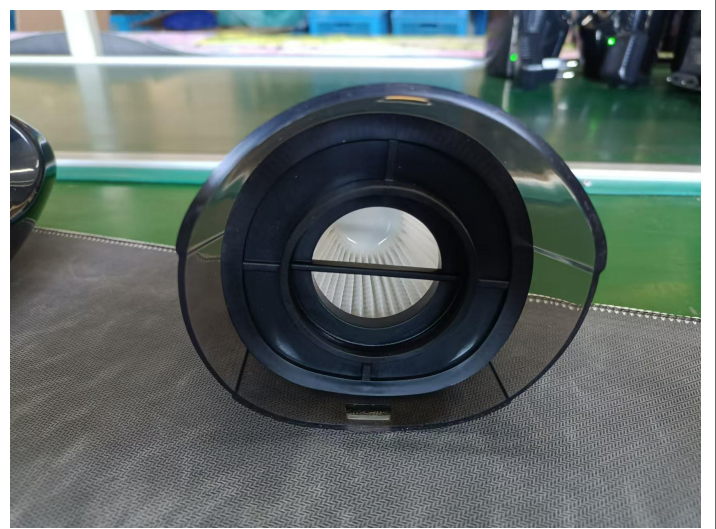
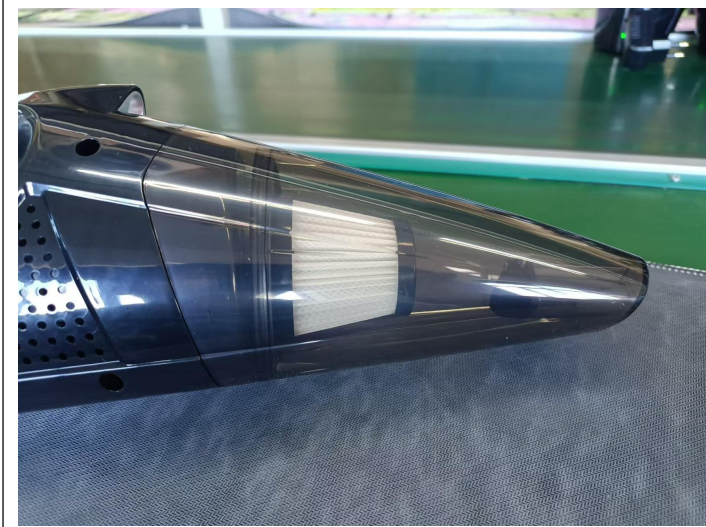

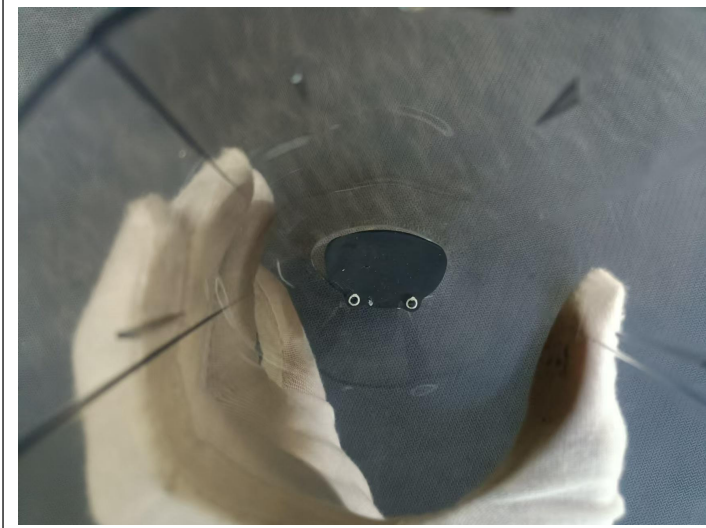
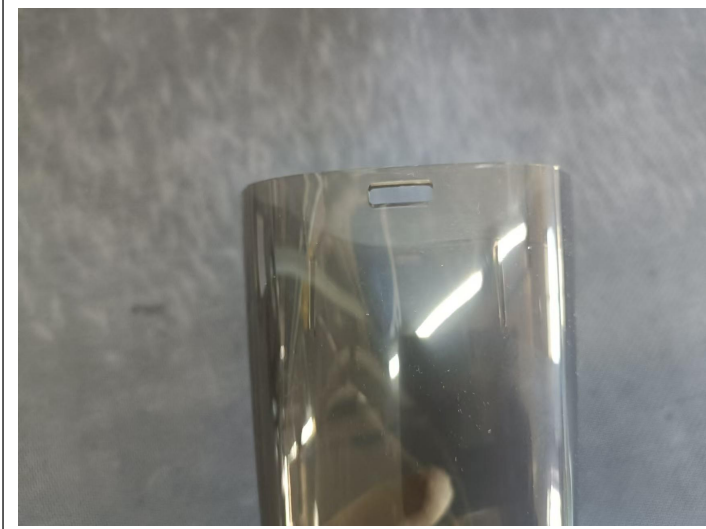

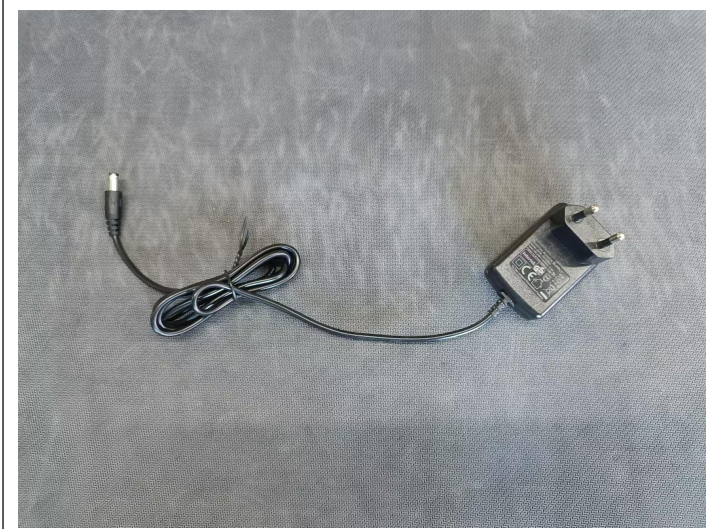
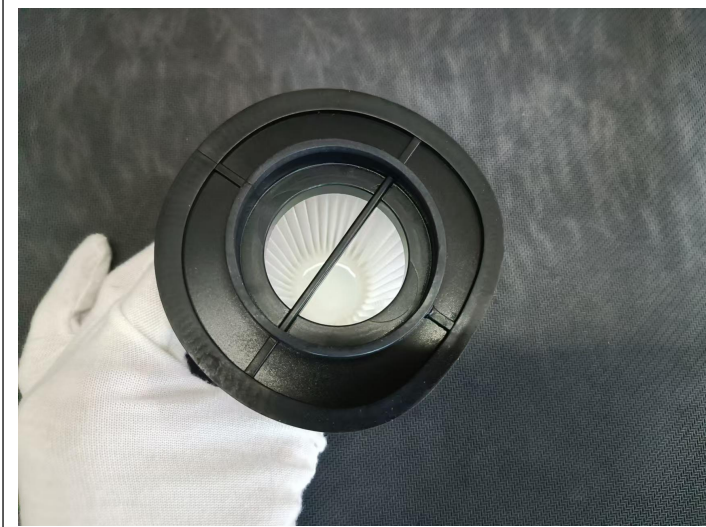



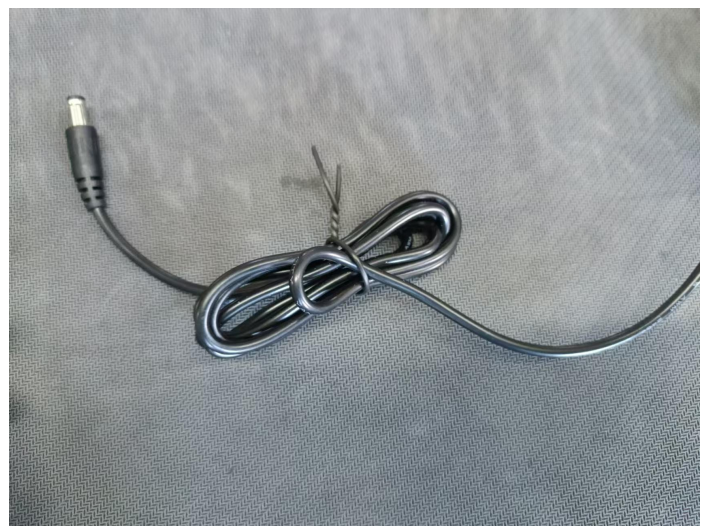

备件

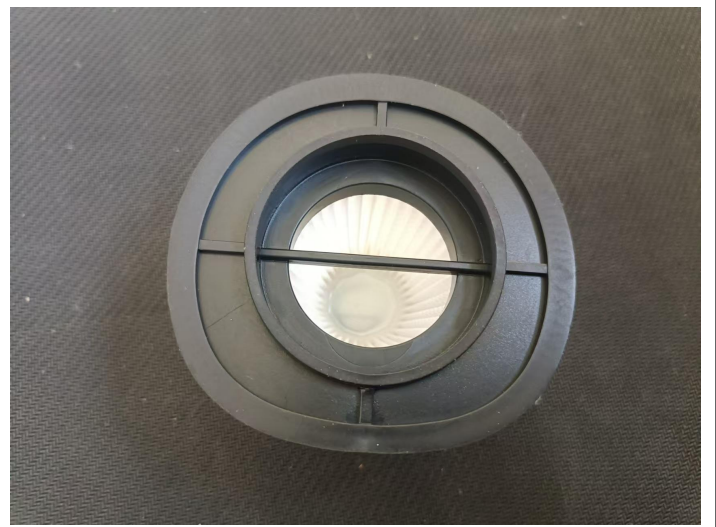
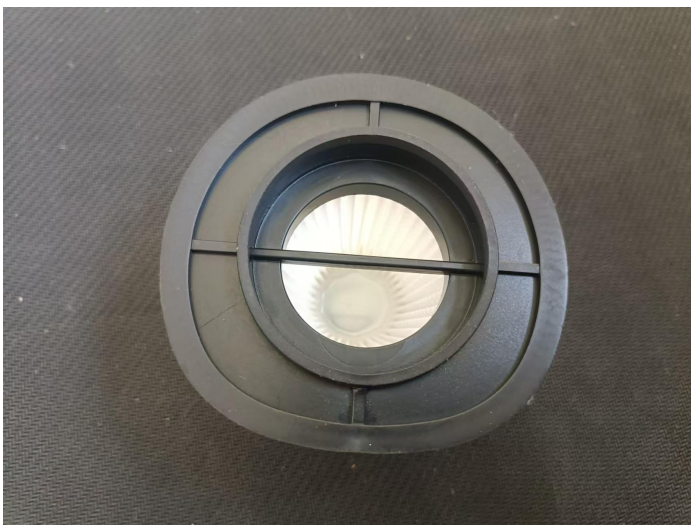





inspector.ltd  
3<sup>rd</sup> party inspection starts here

验货在线

Inspector Online Service Platform

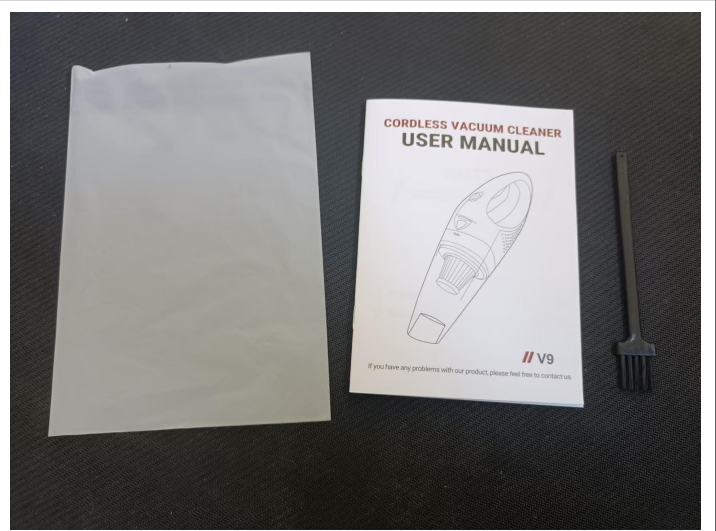
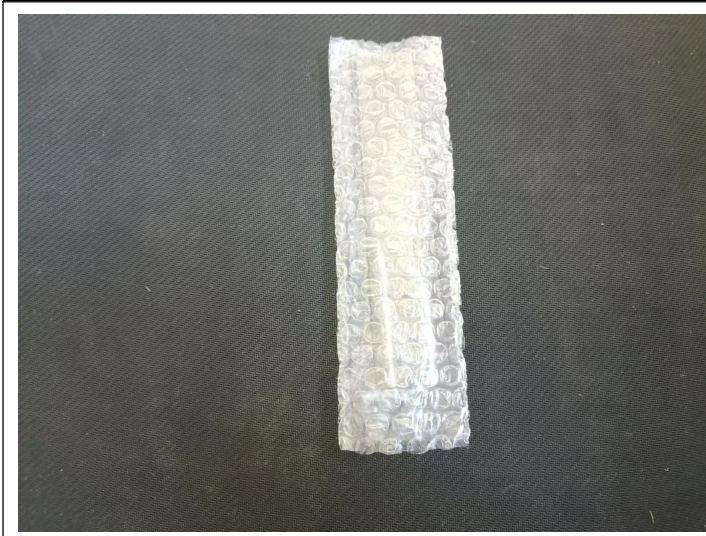



## 2. Dimensions

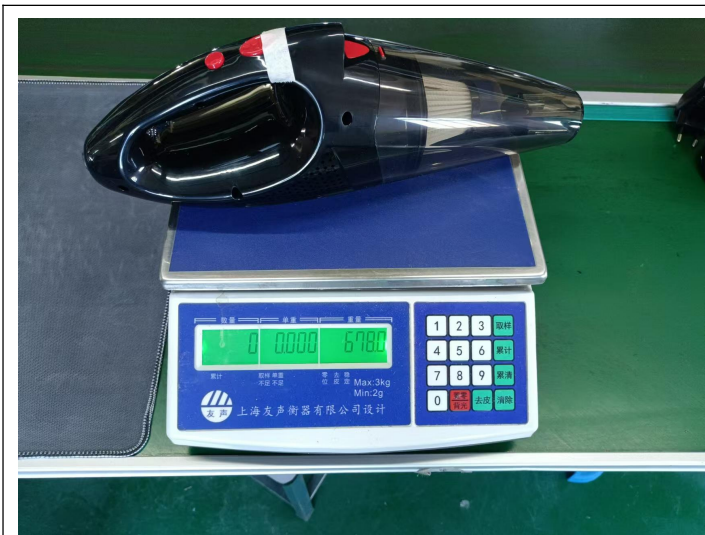

产品重量

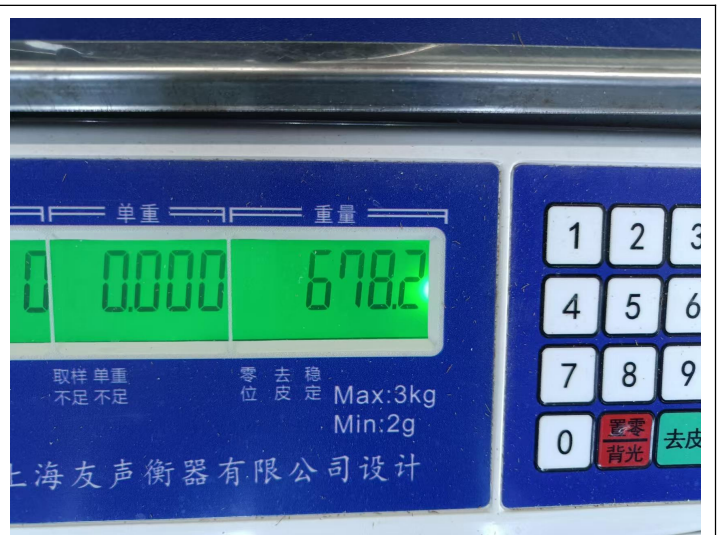

产品重量 678.2g



产品重量 759.8g



产品重量 77g



产品尺寸



产品尺寸 36.5cm



产品尺寸



产品尺寸 11cm



产品尺寸

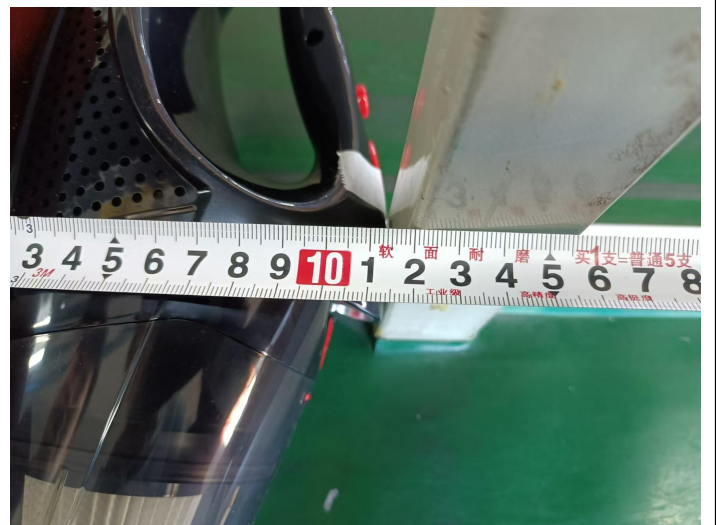

产品尺寸 12cm



产品尺寸



产品尺寸 122cm



产品尺寸 35cm



产品尺寸 17.5cm



产品尺寸 11cm



产品尺寸 8.5cm

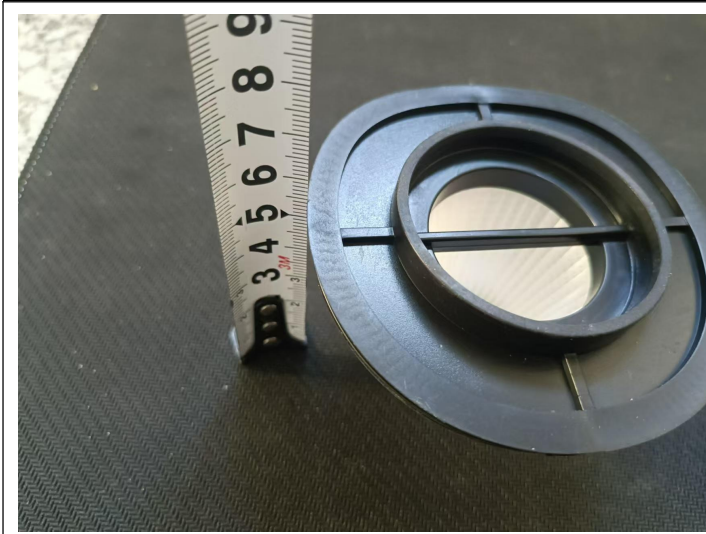

产品尺寸 5cm



产品尺寸 3.8cm

III. 做工

Inspection Standard: <a href="#">ANSI/ASQZ1.4 (MIL-STD-105E)</a>		次品		
		致命	严重	轻微
Sampling plan: <a href="#">Single, Normal</a>	AQL	0.0	2.5	4.0
抽样等级: II	发现次品数量:	0	0	12
样品数量: 125	最大允许值:	0	7	10

次品清单				
次品描述		致命	严重	轻微
1.	划伤	0	0	9
2.	脏污	0	0	3

次品照片



划伤/轻微



划伤/轻微





划伤/轻微



划伤/轻微



划伤/轻微



划伤/轻微



划伤/轻微

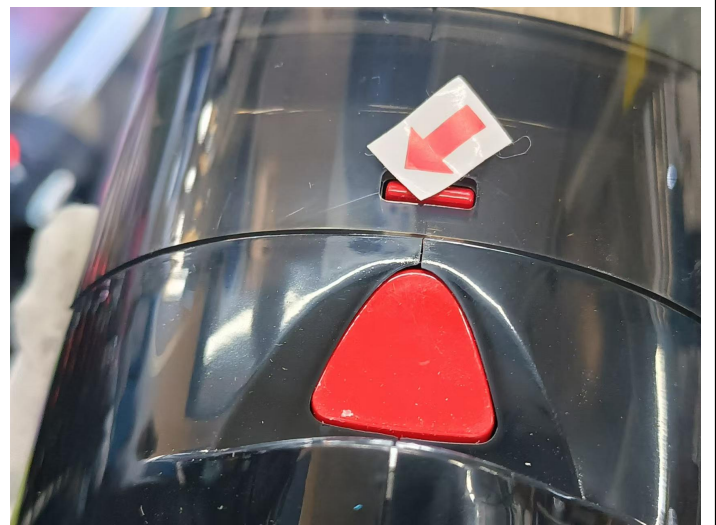

划伤/轻微



划伤/轻微

脏污/轻微

脏污/轻微

脏污/轻微

**IV. 测试**

Inspection Standard: <a href="#">ANSI/ASQZ1.4 (MIL-STD-105E)</a>					DEFECTS		
					Critical	Major	Minor
Sampling plan: <a href="#">Single, Normal</a>				AQL	0	0.65	1.5
Inspection Level:	<a href="#">S-4</a>	Sample Size:	20	Max. Allowed:	0	0	1
Inspection Level:	<a href="#">S-1</a>	Sample Size:	5	Max. Allowed:	0	0	0

测试							
NO	测试项目	测试等级	测试数量	CRI	MAJ	MIN	结论
1.	内部检查	<a href="#">S-1</a>	5	0	0	0	通过
2.	满电电池电压	<a href="#">S-1</a>	5	0	0	0	通过
3.	条码扫描	<a href="#">S-1</a>	5	0	0	0	通过
4.	组装测试	<a href="#">S-1</a>	5	0	0	0	通过
5.	功能测试	<a href="#">S-1</a>	5	0	0	0	通过
6.	噪音测试	<a href="#">S-1</a>	5	0	0	0	通过



7.	吸力测试	S-1	5	0	0	0	通过
8.	转速测试	S-1	5	0	0	0	通过
9.	跌落测试	S-1	5	0	0	0	通过
10.	空电池电压	S-1	5	0	0	0	通过
11.	带机电压/功率	S-1	5	0	0	0	通过
12.	充放电/老化测试	S-1	5	0	0	0	通过
13.	充电电流	S-1	5	0	0	0	通过

照片&说明

条码测试

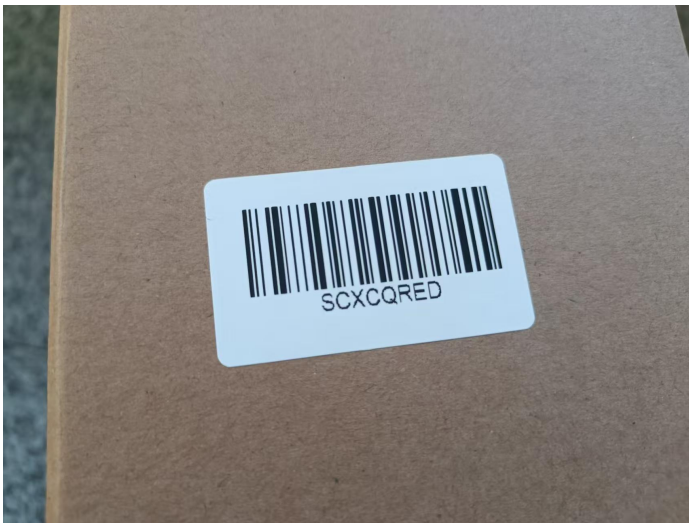

功能测试

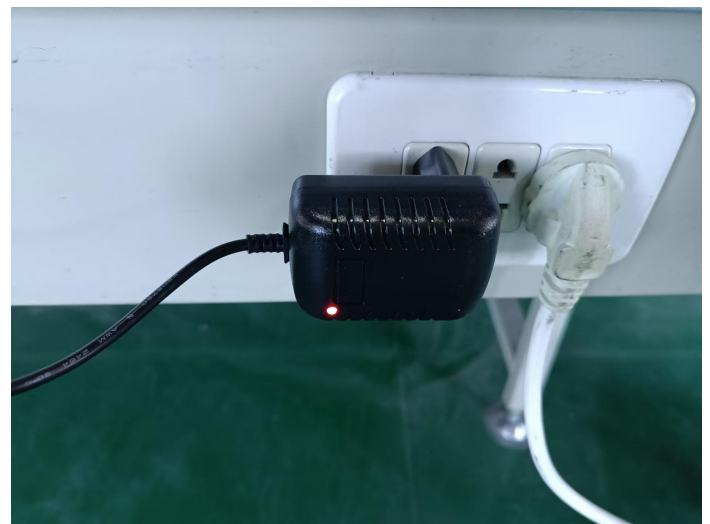

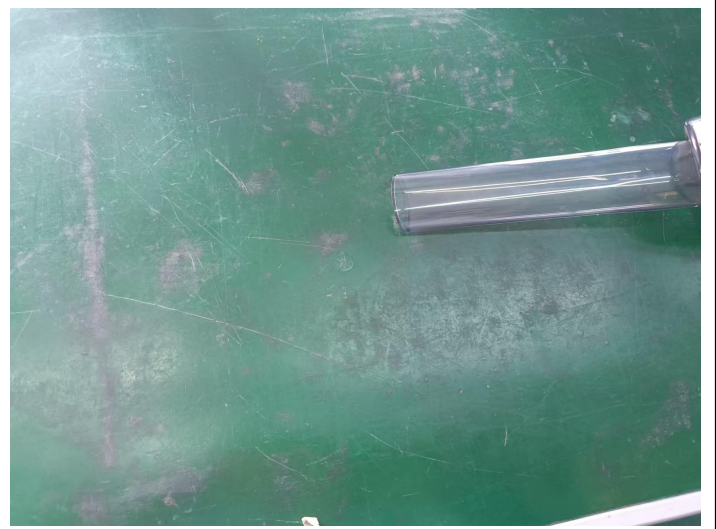
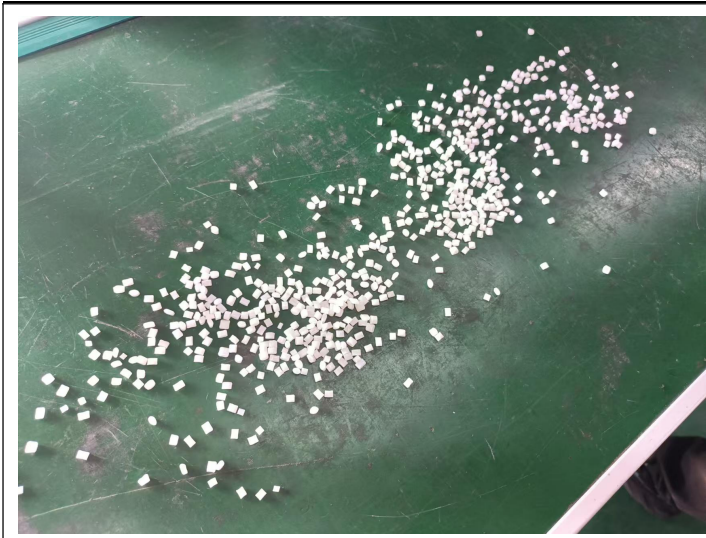



噪音测试



吸力测试



跌落测试



空电池电压

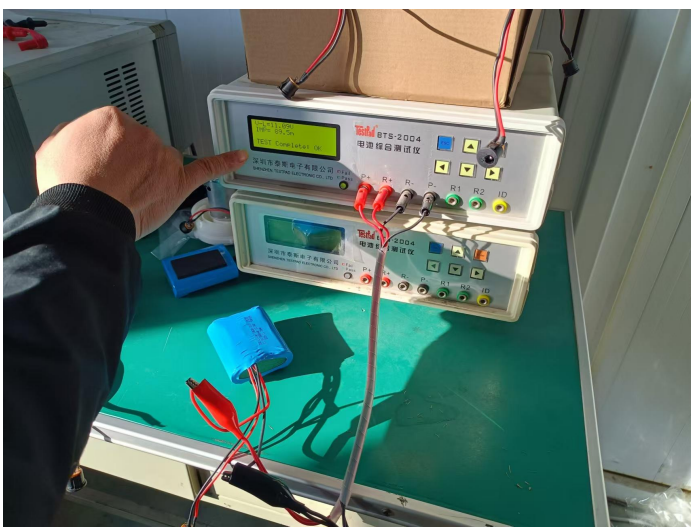

满电电池电压

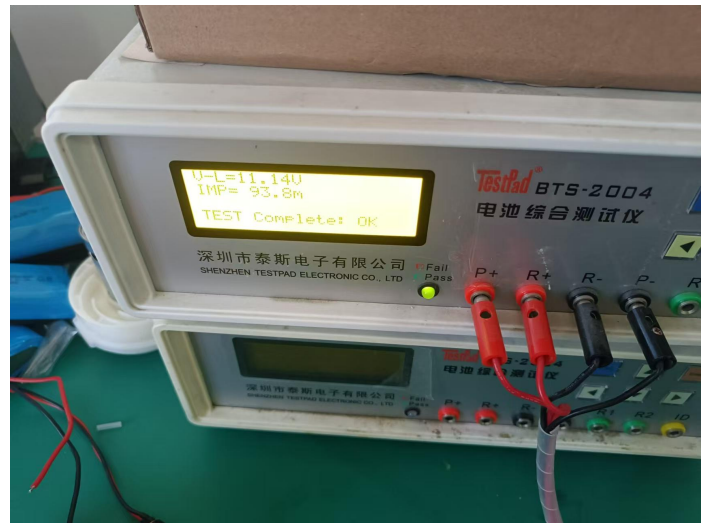
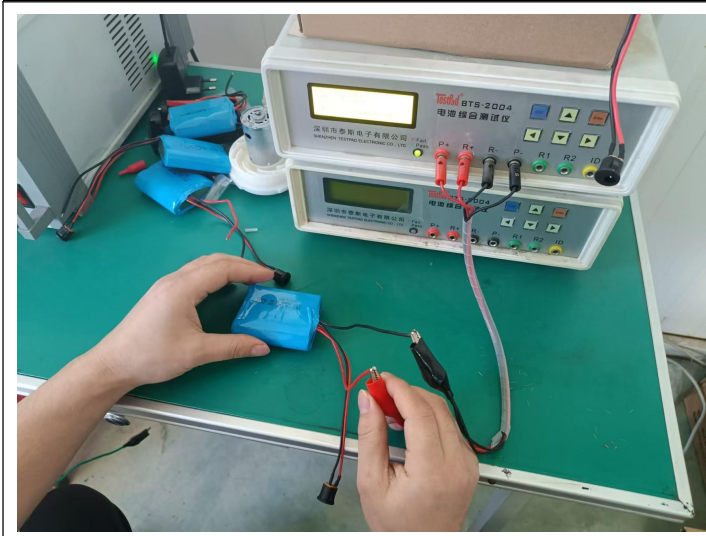

带机电压/功率



充放电/老化测试

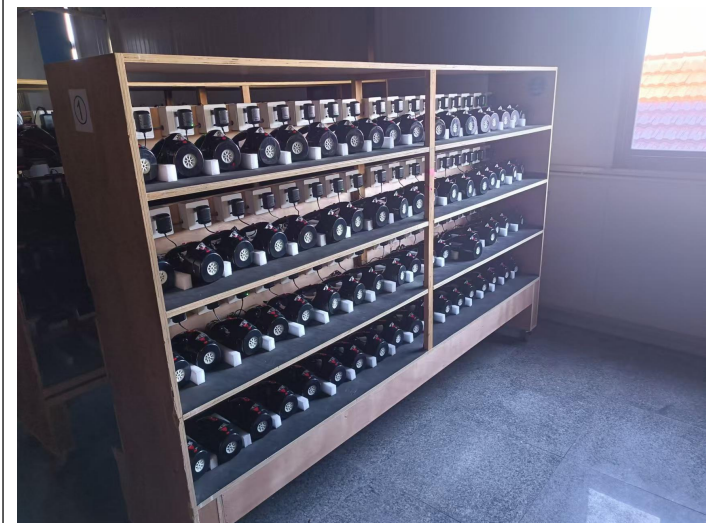

日期: 11.29	数量	型号	充电器厂家	充电器规格	不良数					不良描述 (需备注不良循环次数)	充电器 能充电 不能充	
线号	订单号				1款	1充	2款	2充	3款	3充		
1	20241121	007/726	万普/品胜	美/英 欧	8:40	8:50	10:47	11:05	17:4	17:10		
2	007/726	万普/品胜	美/英 欧	9:215	9:255	11:38	12:56	13:49	14:7	14:7		
1	007/726	万普/品胜	美/英 欧	10:25	10:25	12:25	12:40	13:00	14:52	15:2		
2	007/726	万普/品胜	美/英 欧	12:40	10:35	12:40	13:00	14:51	15:18	15:18	前不连续	
2	007/726	万普/品胜	美/英 欧	13:15	13:2	15:10	16:26	16:14	16:30	16:30		
2	007/726	万普/品胜	美/英 欧	13:49	13:51	15:49	16:1	7:11	7:23	7:23	设备器未电发出	
2	20241121	007/726	万普/品胜	美/英 欧	14:48	14:56	7:11	7:23	8:25	8:25		
		007/726	万普/品胜	美/英 欧				8:21				
		007/726	万普/品胜	美/英 欧								
		007/726	万普/品胜	美/英 欧								
		007/726	万普/品胜	美/英 欧								
		007/726	万普/品胜	美/英 欧								
		007/726	万普/品胜	美/英 欧								
		007/726	万普/品胜	美/英 欧								
		007/726	万普/品胜	美/英 欧								
		007/726	万普/品胜	美/英 欧								
		007/726	万普/品胜	美/英 欧								
		007/726	万普/品胜	美/英 欧								
		007/726	万普/品胜	美/英 欧								
		007/726	万普/品胜	美/英 欧								

充电电流

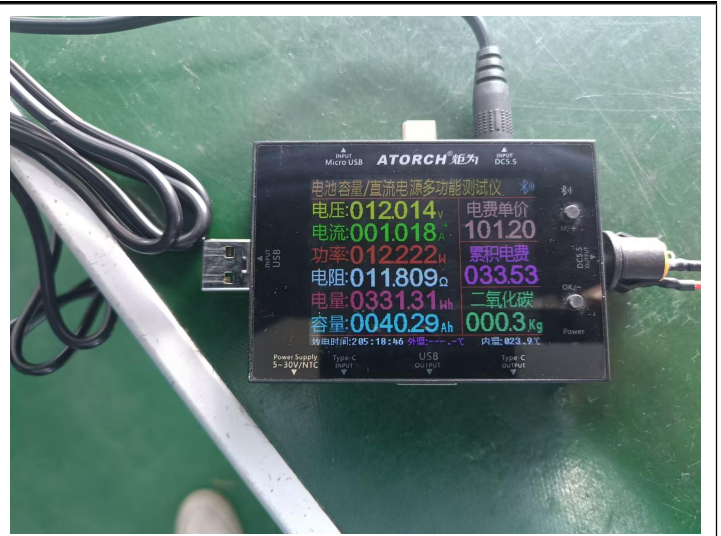
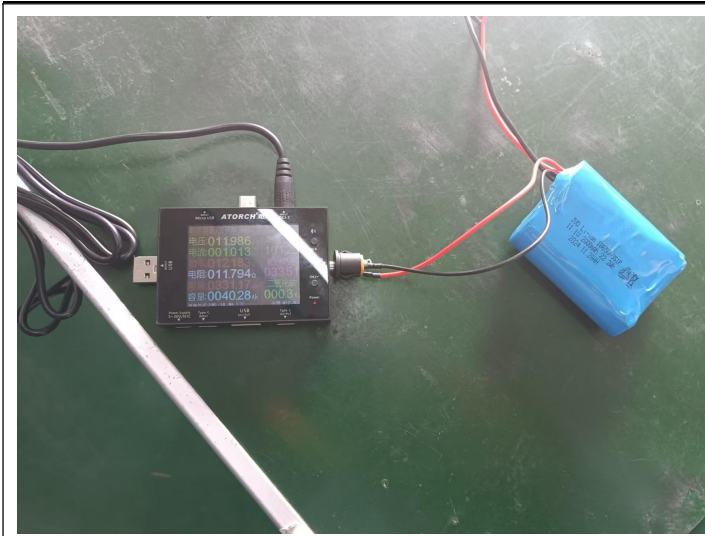

转速测试



组装测试





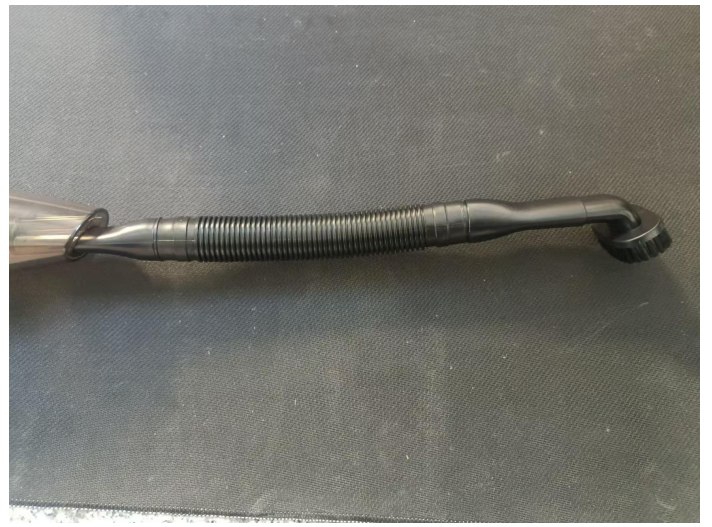

内部检查

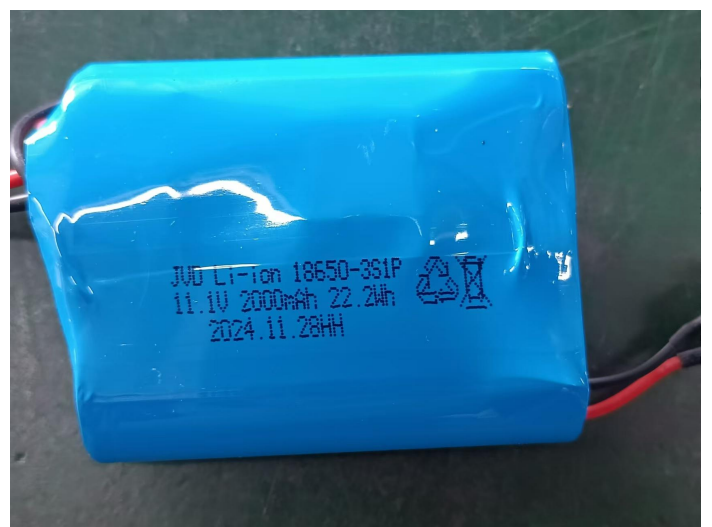
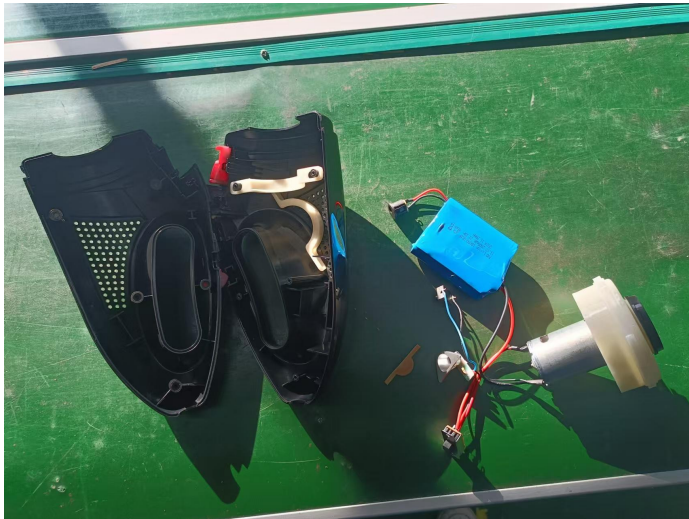

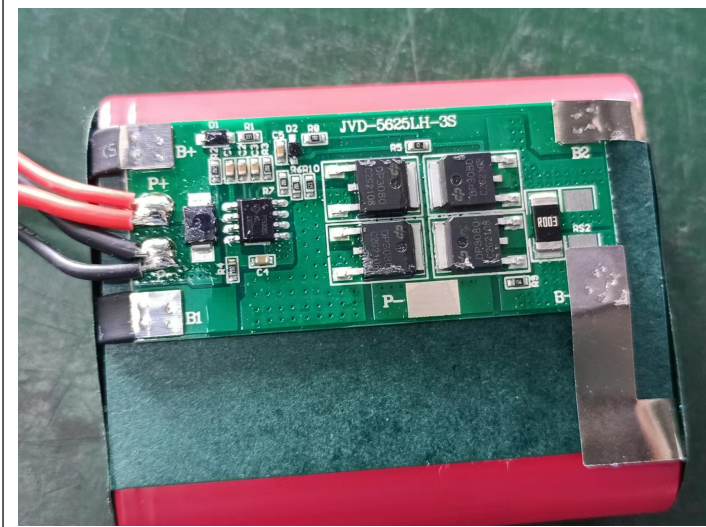
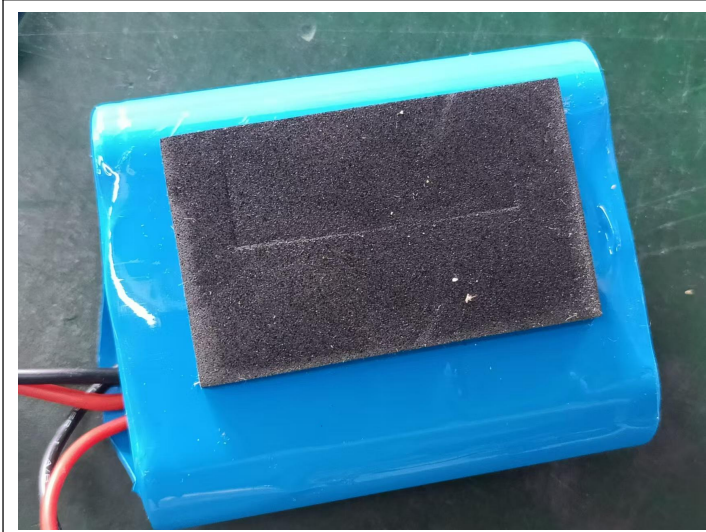

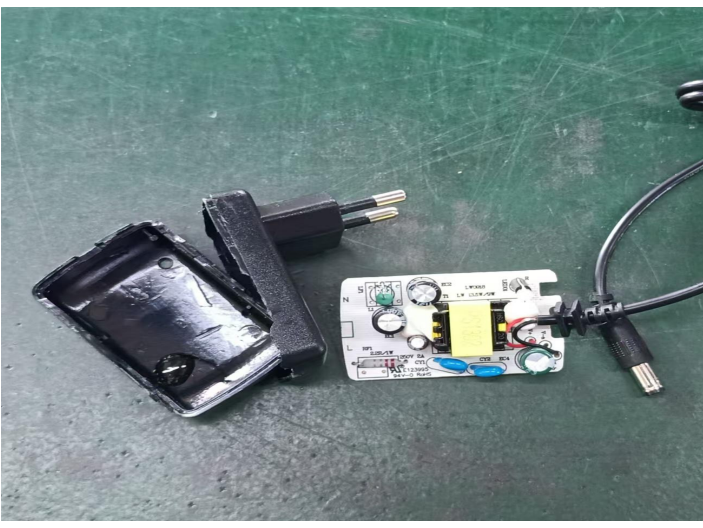
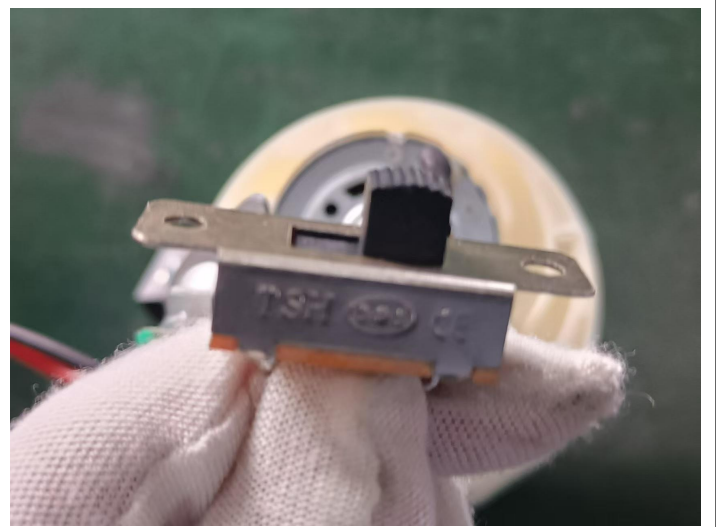
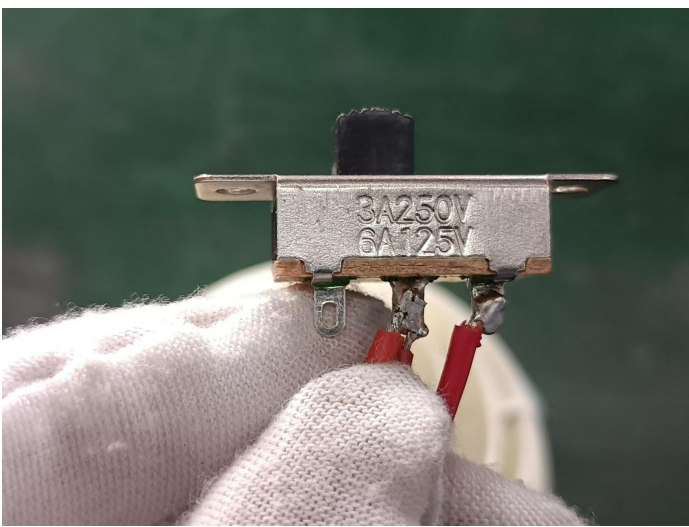
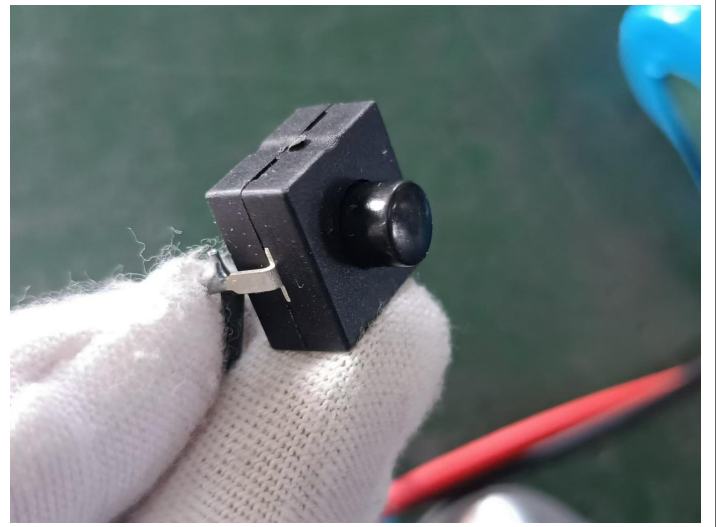
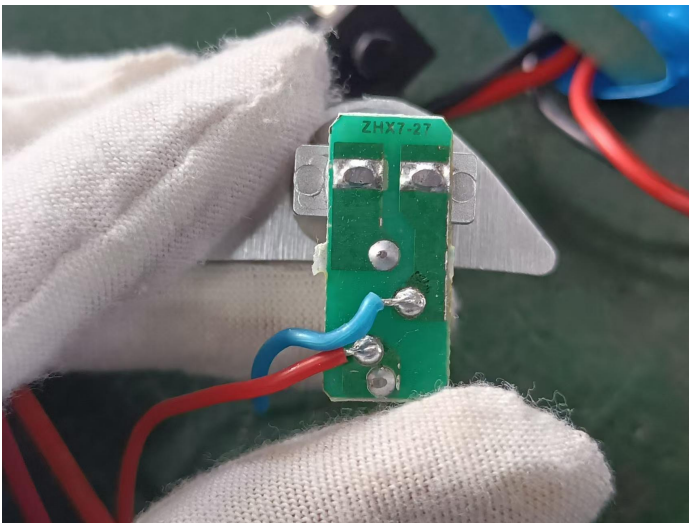

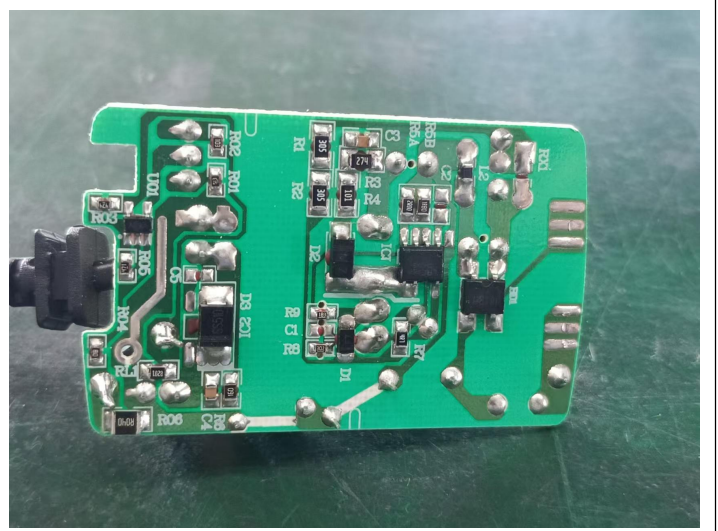
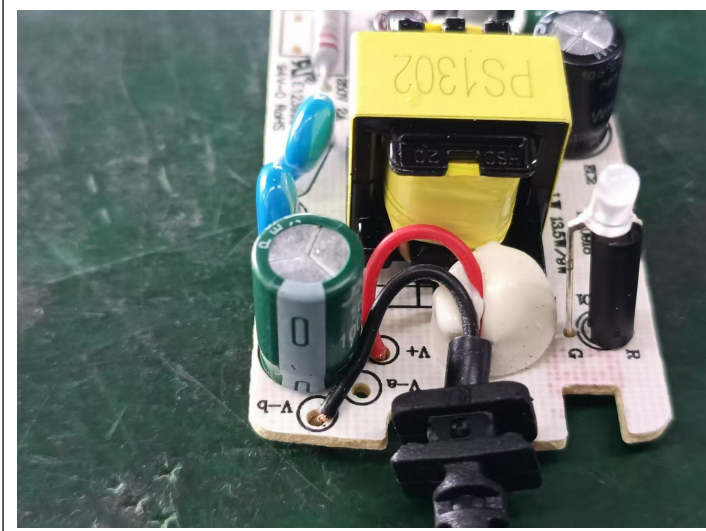
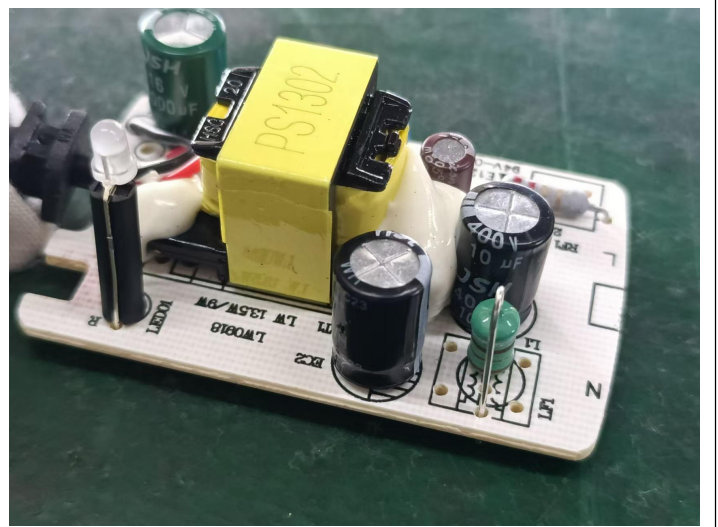
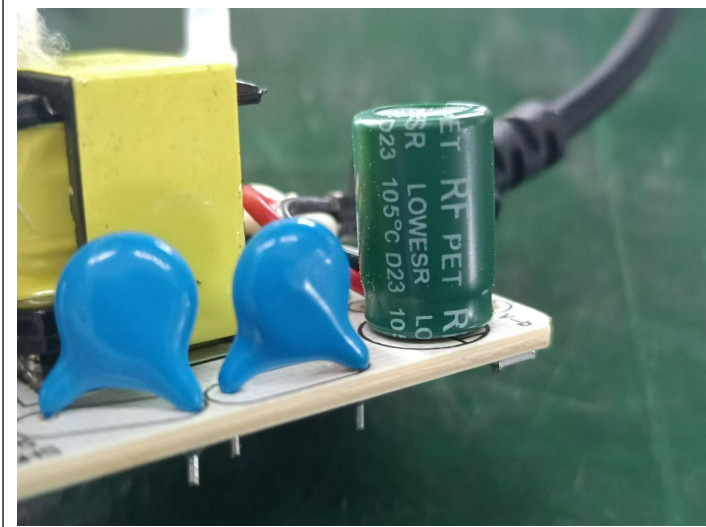
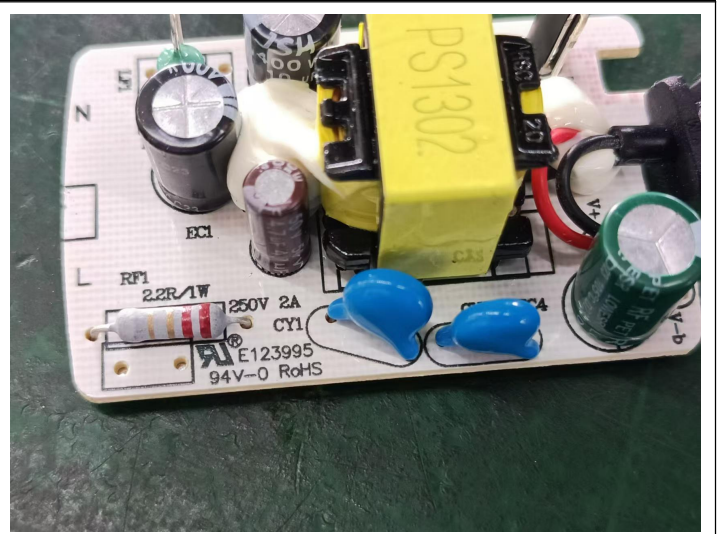
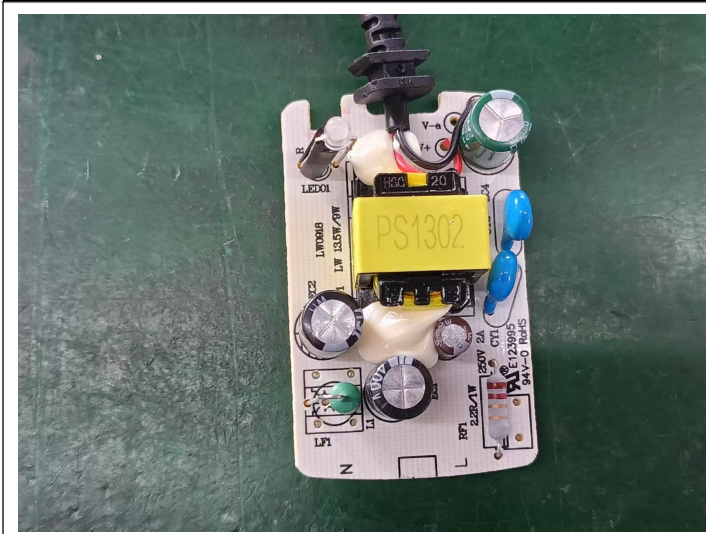



**V. 数据测试**

测试数据

项目	要求尺寸	实际测量尺寸
外箱尺寸	49x39x43cm	49x40x43.5cm
毛重	15.5kg	<b>14.705kg</b>
内盒尺寸	37.6x11.6x13.8cm	37.5x11.5x13.7cm
内盒重量	N/A	1.165kg
彩盒尺寸	37.0x11.0x13.0cm	37x11x13cm
彩盒重量	1kg	1.065kg
产品尺寸	N/A	36.5x11x12cm
产品重量	N/A	678.2g
说明书尺寸	N/A	10.5x14.5cm

**照片&说明**



毛重



毛重 **14.705kg**  
外箱唛头 15.5kg

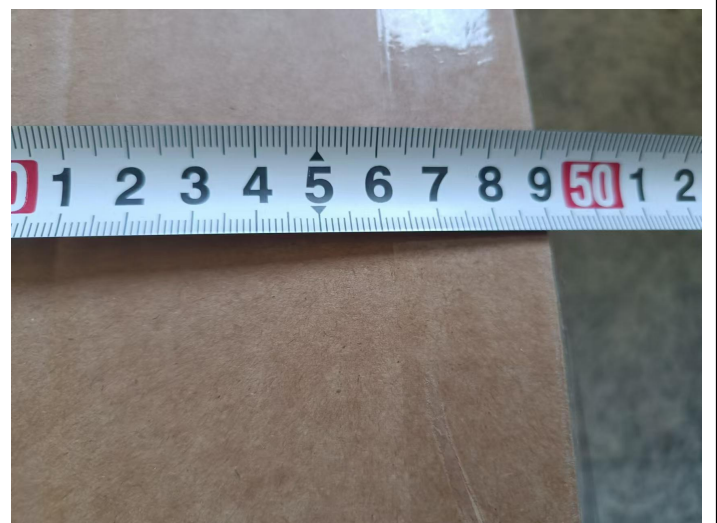

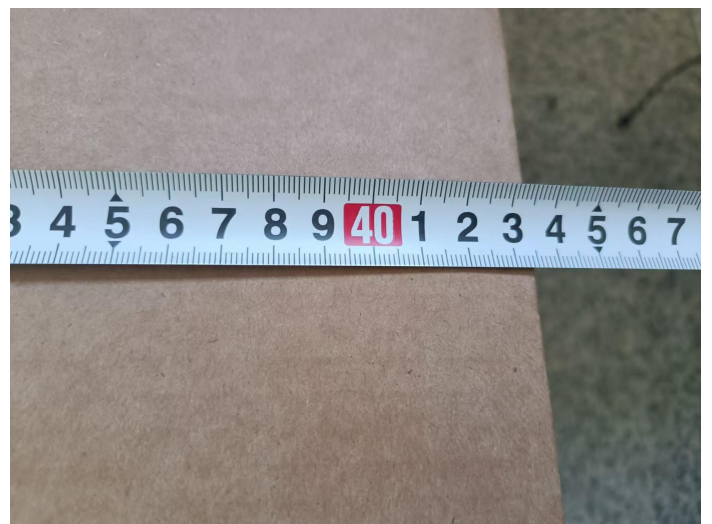
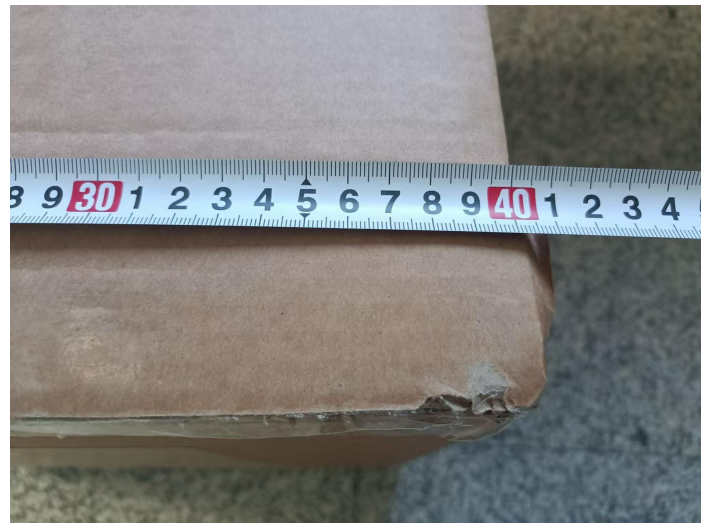

外箱尺寸 49x40x43.5cm

外箱尺寸 49x40x43.5cm



空箱重

空箱重 0.848



内盒重量



内盒重量 1.165kg



内盒尺寸 37.5x11.5x13.7cm



内盒尺寸 37.5x11.5x13.7cm



内盒尺寸 37.5x11.5x13.7cm



内盒尺寸 4.1cm



内盒尺寸 5cm



内盒尺寸 3cm



彩盒重量 1.065kg



彩盒尺寸 37x11x13cm



彩盒尺寸 37x11x13cm



彩盒尺寸 37x11x13cm





说明书尺寸 10.5x14.5cm

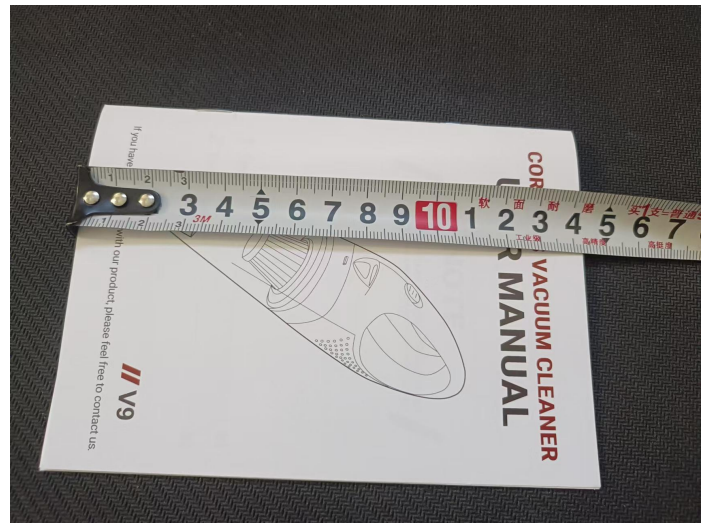

说明书尺寸 10.5x14.5cm

**VI. 包装**

**包装**

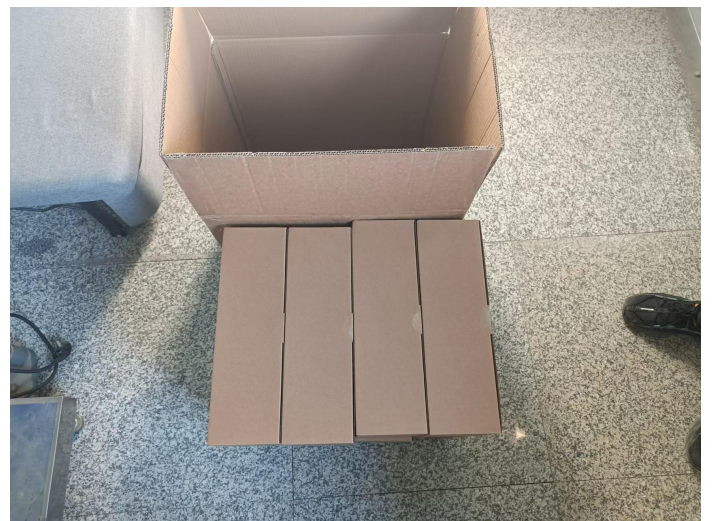

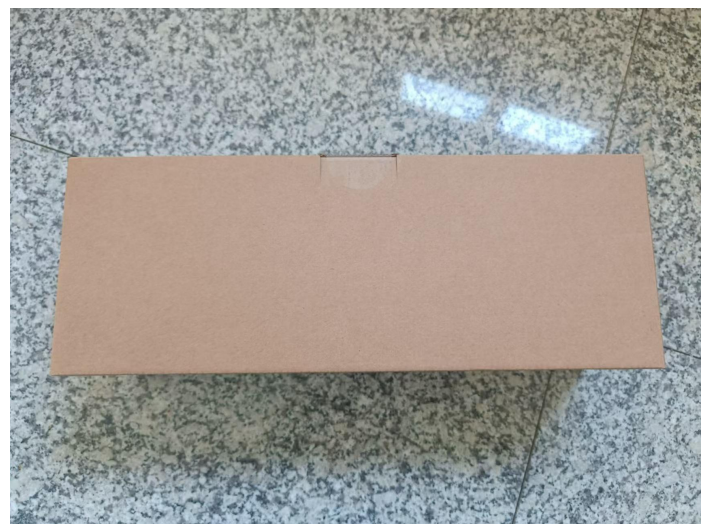
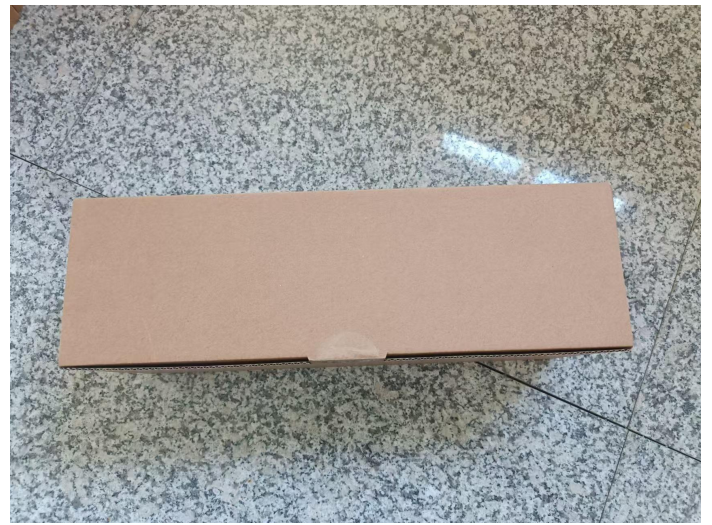

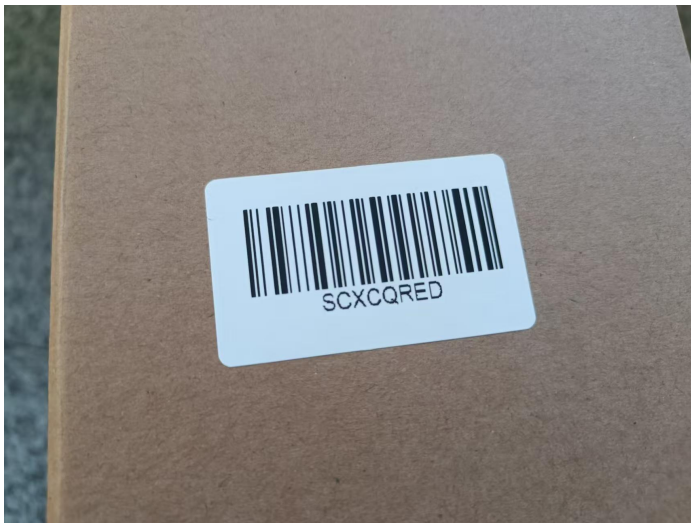



# inspector.ltd

3<sup>rd</sup> party inspection starts here

## 验货在线

Inspector Online Service Platform





# inspector.ltd

3<sup>rd</sup> party inspection starts here

## 验货在线

### Inspector Online Service Platform

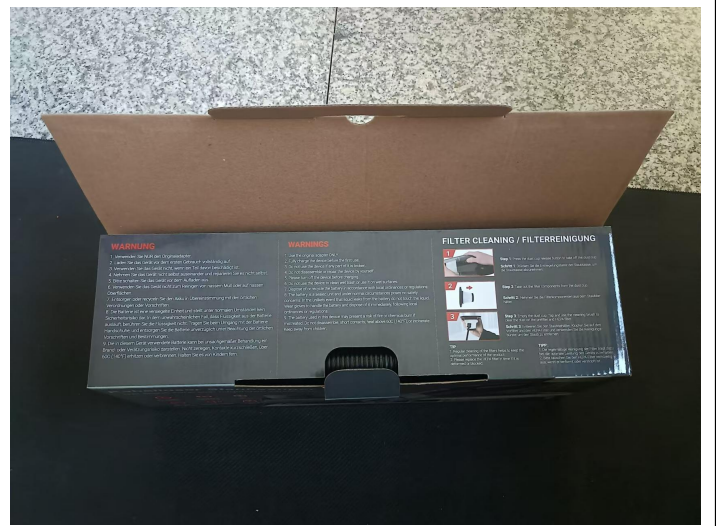
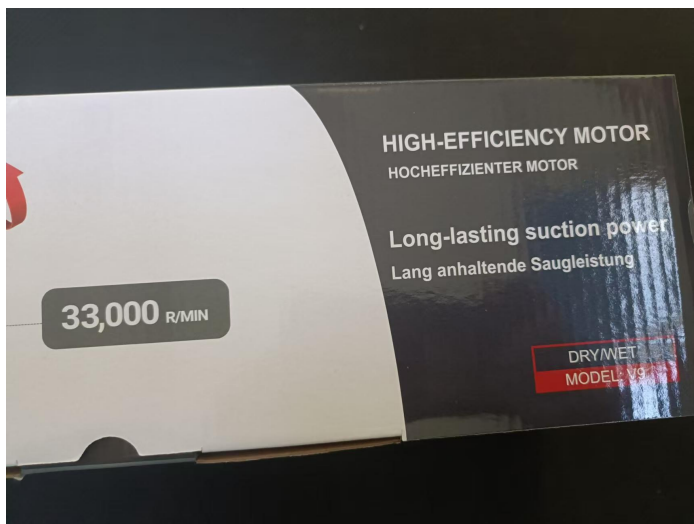

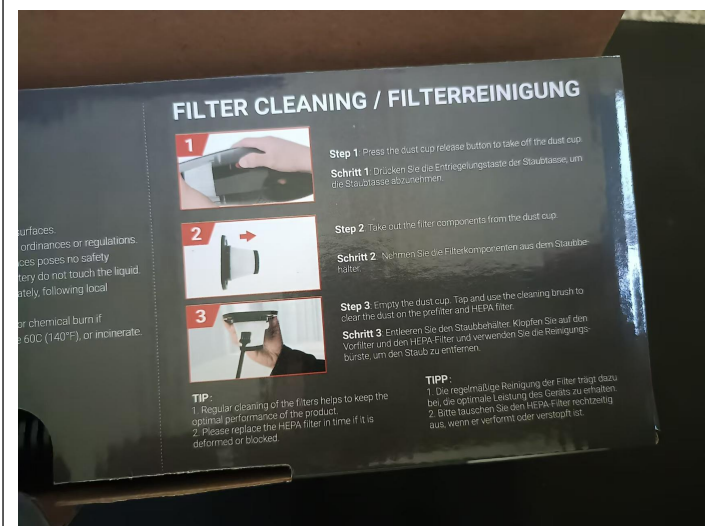
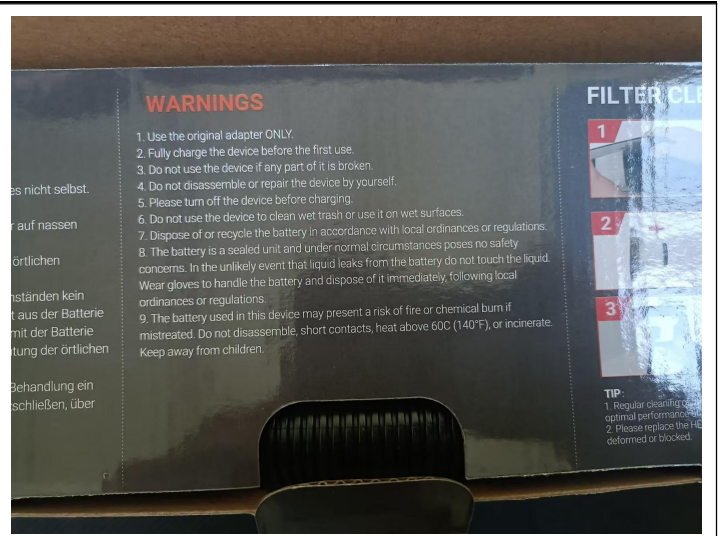
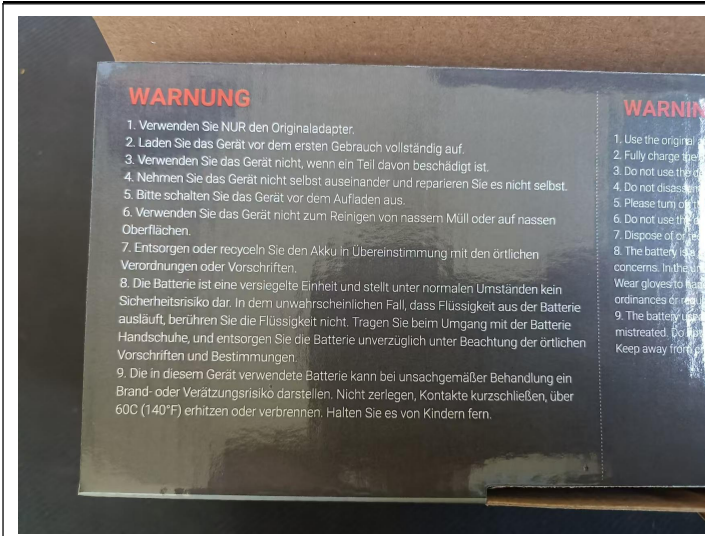

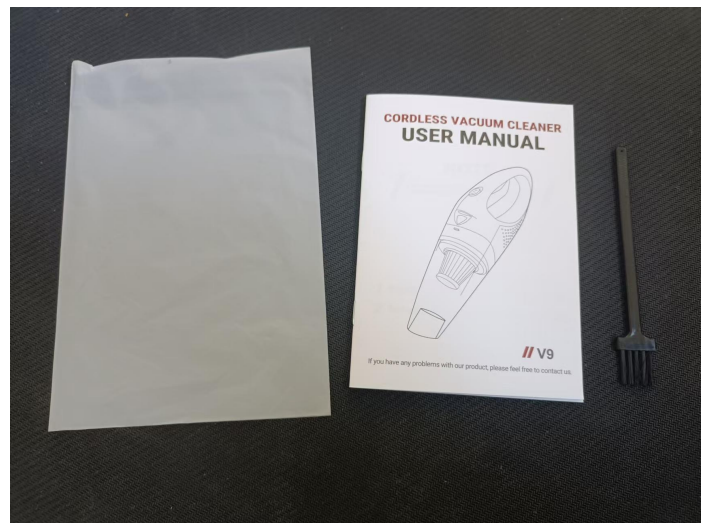
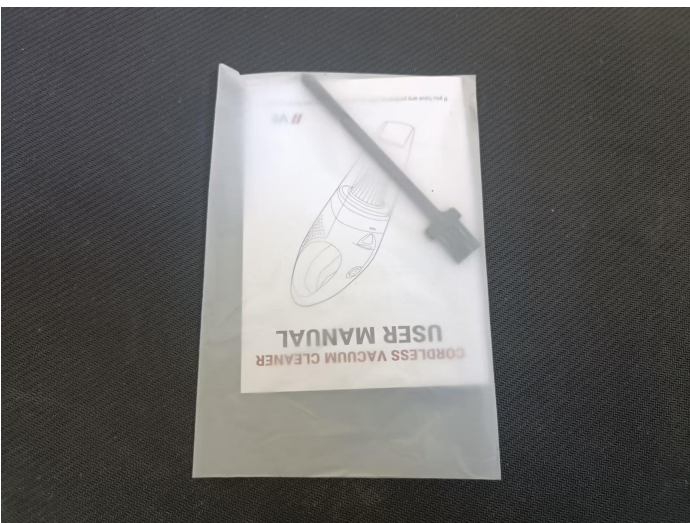
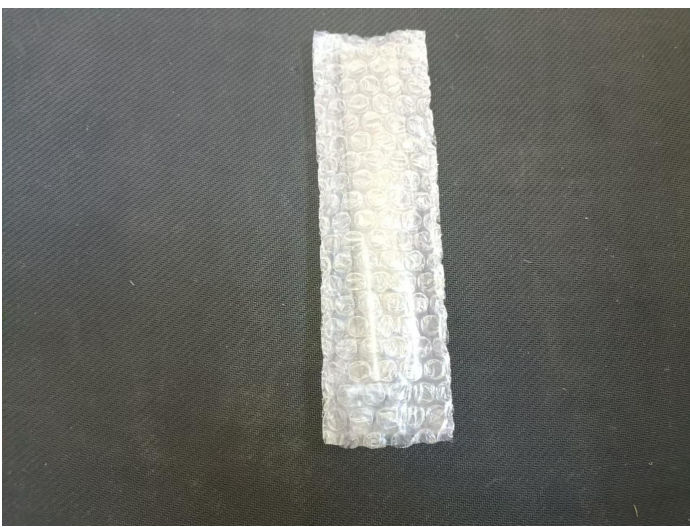

说明书

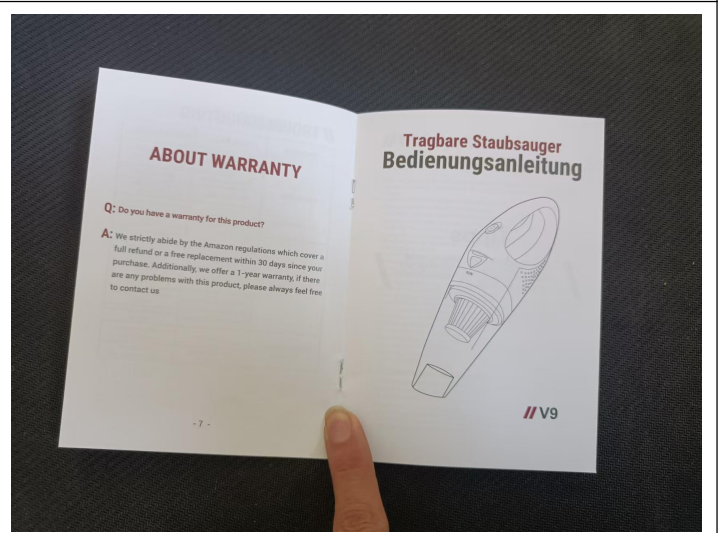
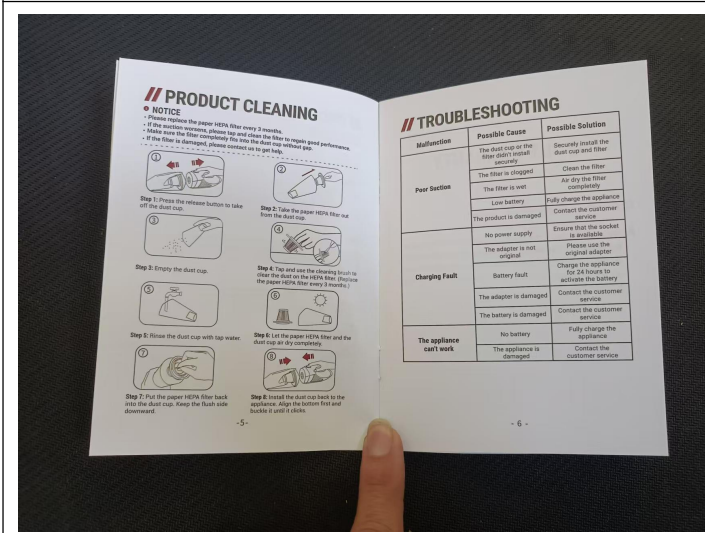
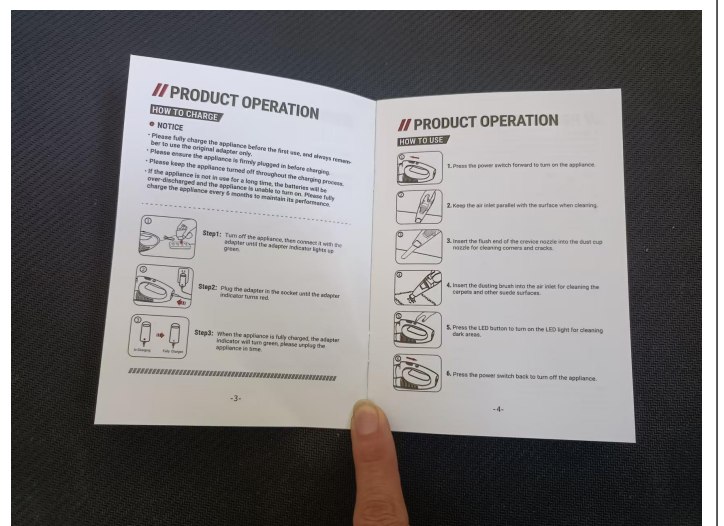
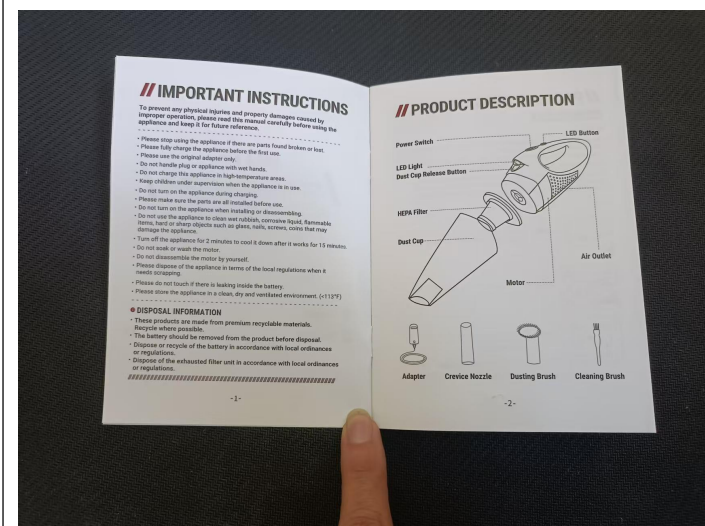
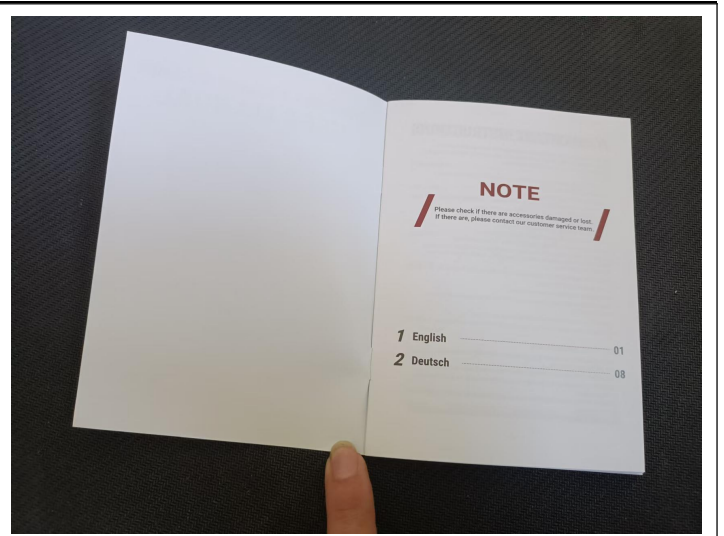
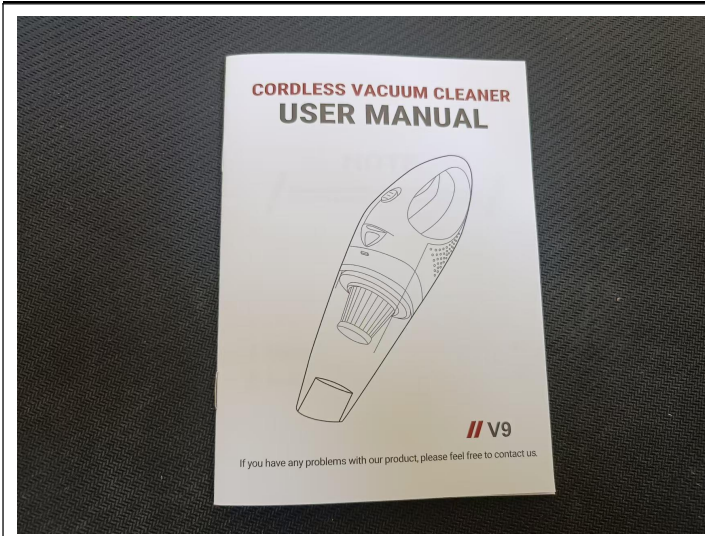



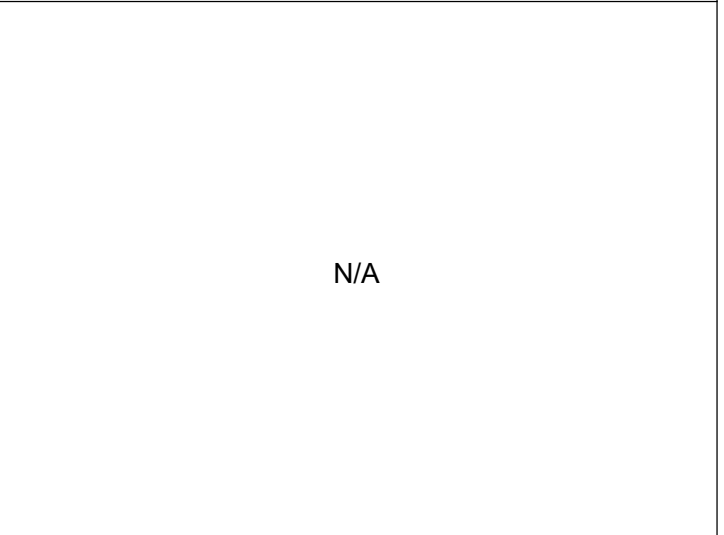
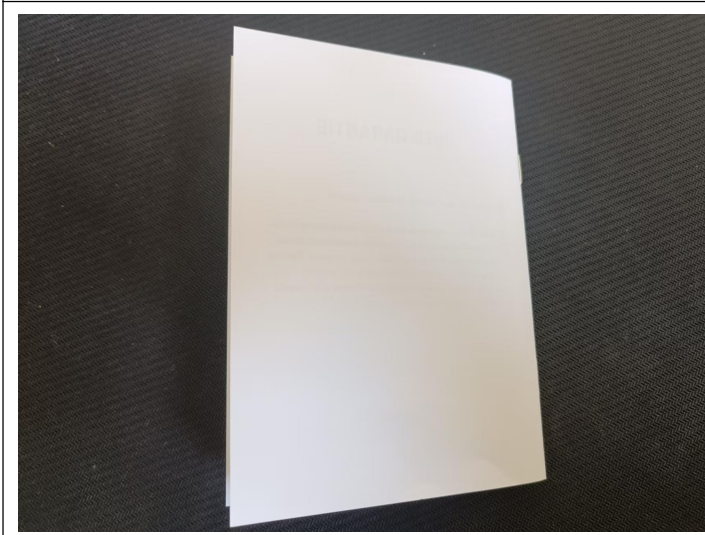
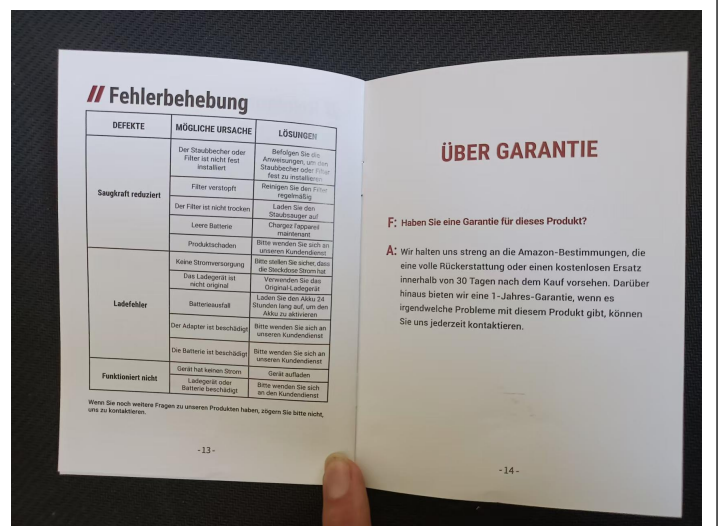
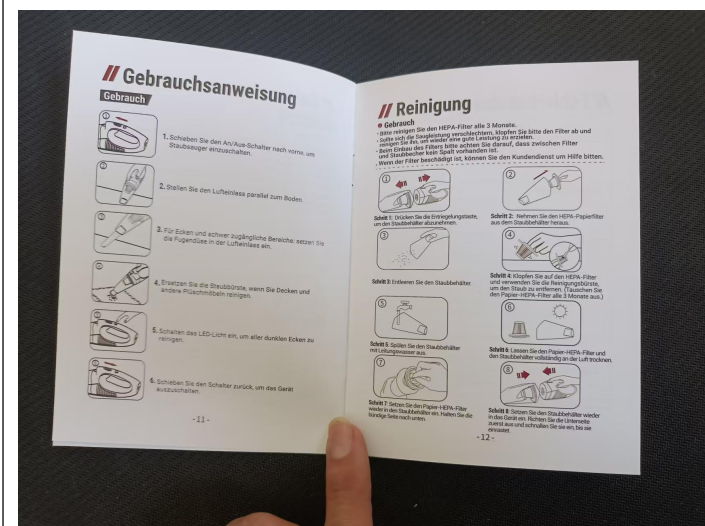
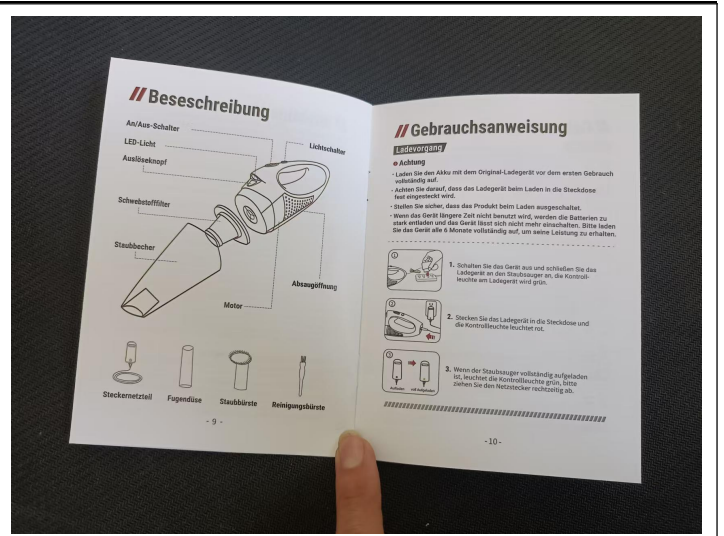
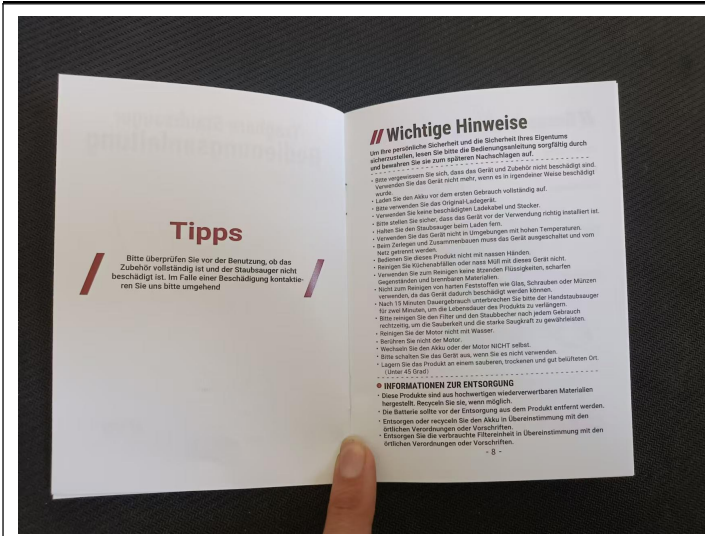

N/A



**VII. 唛头**

**唛头**





大货箱堆

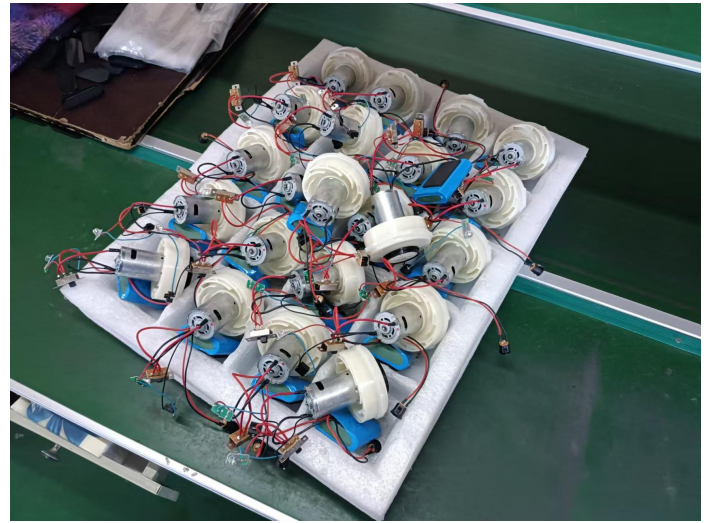

未包装产品





验货现场



其他照片



N/A

**Note:** This report reflects our findings at time and place of inspection.

This report does not relieve suppliers from their contractual liabilities or prejudice buyers' right for compensation for any apparent and/or hidden defects not detected during our random inspection or occurring thereafter.

**-----END OF REPORT-----**